

Page 1 of 1

Resource Name or #: First Methodist Church

Continuation Update

P2. Location: 500 East Colorado Boulevard

B10. Significance:

This property was listed in the National Register of Historic Places on May 19, 1994 as a contributor to the Pasadena Playhouse Historic District.

Year of Construction: 1922-1924

Architect: Thomas P. Barber

Builder: J. A. Wolvin Co.

P5b. Description/Date of Photo: View of the north elevation/May 11, 1998

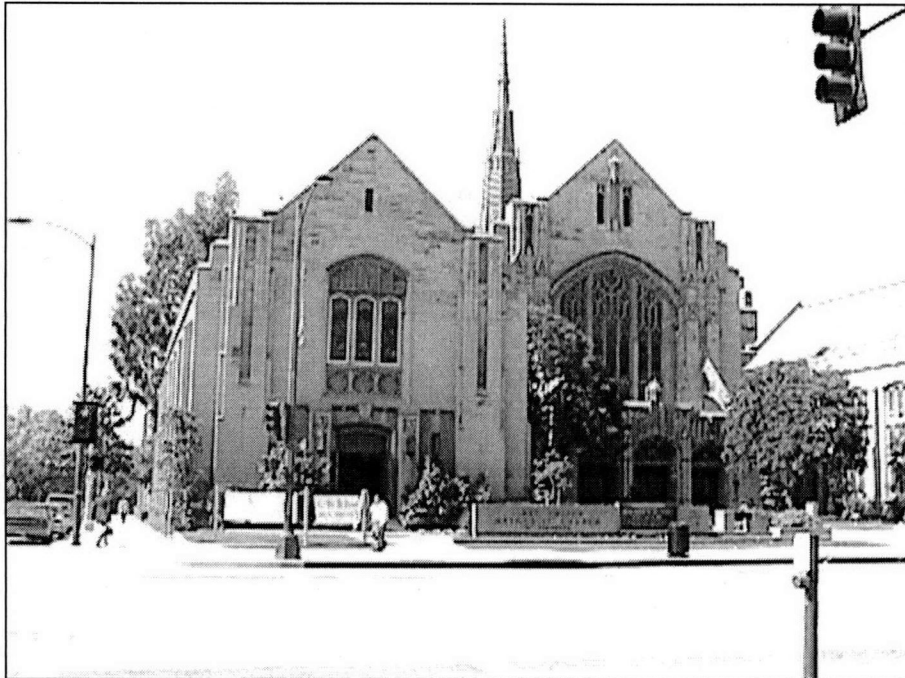

P8. Recorded by: Leslie Heumann, PCR, 233 Wilshire Blvd., Suite 130, Santa Monica, CA 90401

P9. Date Recorded: August 30, 2000